



DentalSuite

release 5

Perfect solution for dental labs and technicians

Why choose DentalSuite

DentalSuite is the best in joining performance, reliability and accuracy. A single solution covering the entire 3D scanning, modeling and designing workflow.

✓ Open and customizable system

Import/Export of standard formats: STL, PLY, OBJ, ASC

✓ Lifetime license

EGS offers a perpetual license with no additional fee

✓ Updating & maintenance

EGS provides a regular release of updates and a maintenance program to value the software over the time

✓ Powerful but easy

Perfect for both first-time and experienced users

✓ Manifold mesh

High quality results for 3D printing, milling and laser sintering

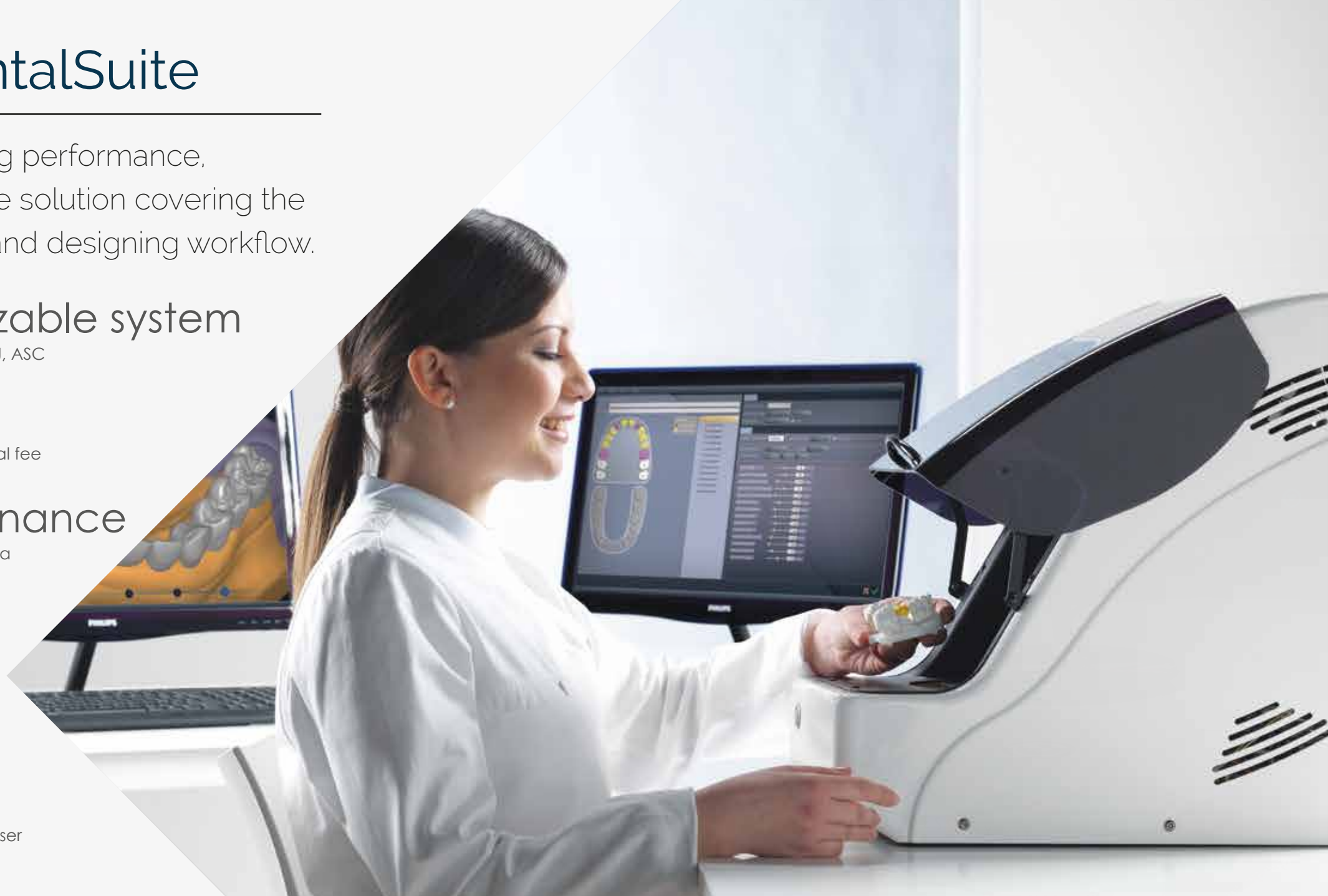

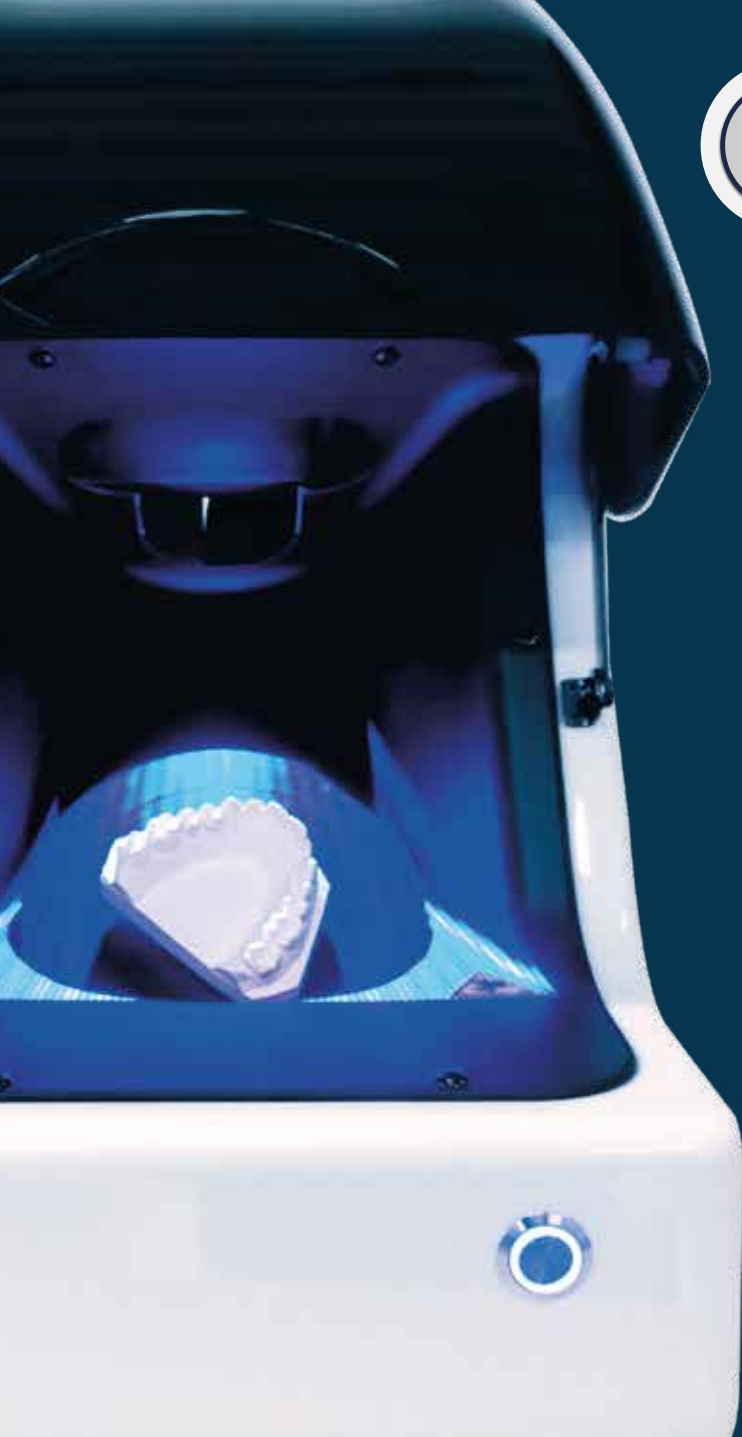

DScan

a new generation of 3D scanner

Structured light 3D Scanner with blue light LED technology for dental restoration.

Full range for scanning all types of dental models, multi dies, impressions and verticulator ensuring accuracy and reliability.

DScan: Go Further

Specifications:

- ⊕ Plug&Play: PC integrated
- ⊕ Camera res: 13 megapixel
- ⊕ Accuracy: 15 microns
- ⊕ Optics: auto-calibration



DentalCad

innovation is just a click away



Intuitive
User friendly workflow
and modern interface

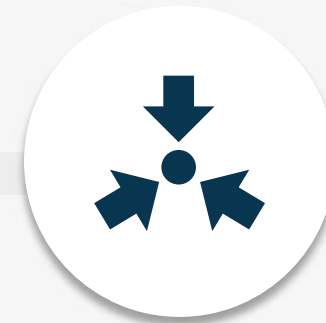

All in One
Just one license for complete
functional coverage



CAM
Direct integration to manage
your CAD and CAM system



The first software for dental modeling designed to support your expertise

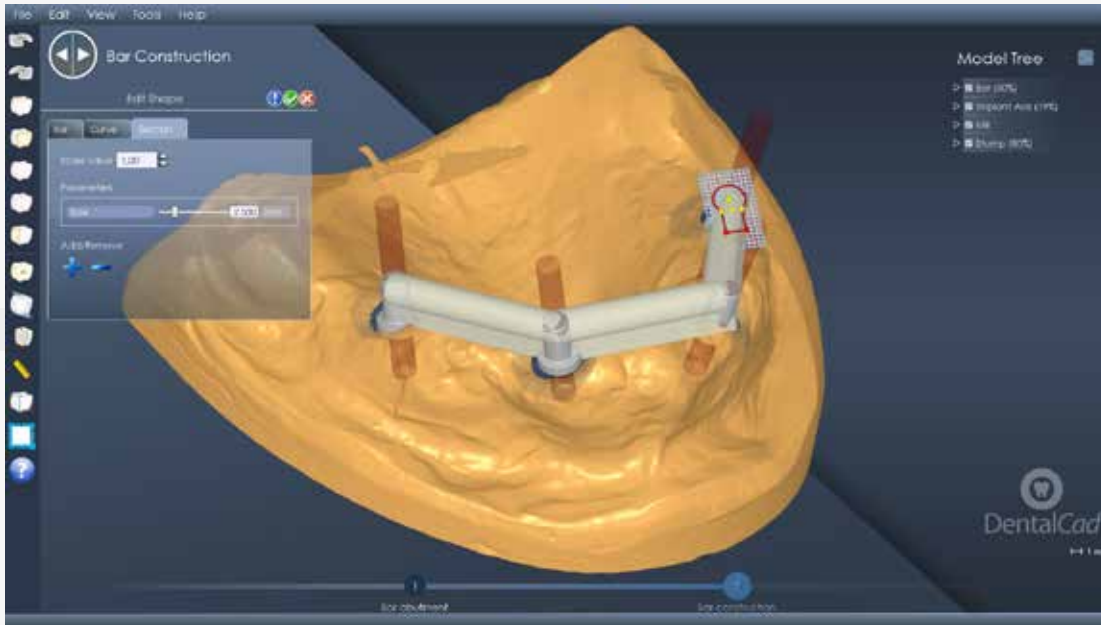

Job list

- | | | |
|---|---|---|
| <input checked="" type="checkbox"/> Anatomic Crowns | <input checked="" type="checkbox"/> Toronto Bridges | <input checked="" type="checkbox"/> Veneers |
| <input checked="" type="checkbox"/> Reduced Crowns | <input checked="" type="checkbox"/> Attachments | <input checked="" type="checkbox"/> Telescopes |
| <input checked="" type="checkbox"/> Offset Copings | <input checked="" type="checkbox"/> Premilling Jobs | <input checked="" type="checkbox"/> Maryland Bridge |
| <input checked="" type="checkbox"/> Pressed Crowns | <input checked="" type="checkbox"/> Inlay - Onlay | <input checked="" type="checkbox"/> Bite Bridge |
| <input checked="" type="checkbox"/> Bars | <input checked="" type="checkbox"/> Implants | <input checked="" type="checkbox"/> Wax-up |

Powerful

- ✓ Complete wax-up management
- ✓ Customizable anatomic and implant libraries
- ✓ Preset shapes for connectors generation
- ✓ Automatic margin line detection
- ✓ Mirror management

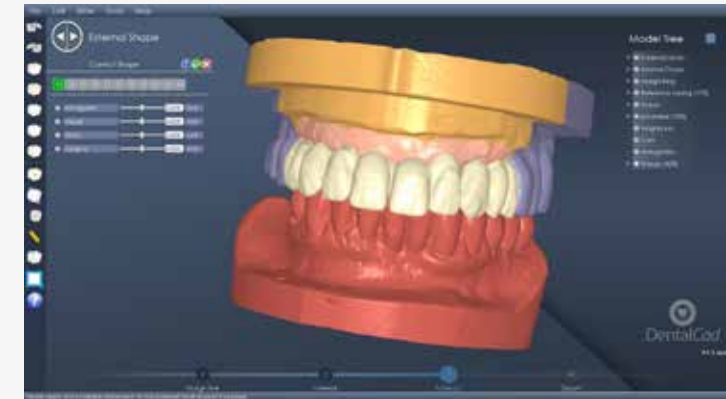

Easy to use

- ✓ Step by step workflow
- ✓ Wizard interface
- ✓ Autosave

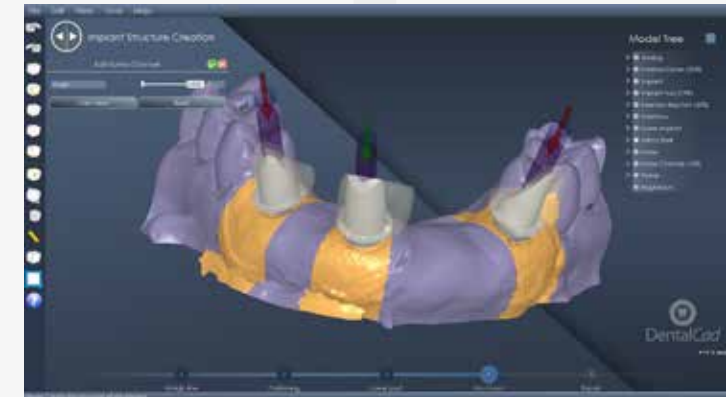

DSS integration

- ✓ Direct import of Digital Smile System projects (libraries, shapes and real measurements)
- ✓ Aided 3D modeling with lips references
- ✓ Mockup workflow

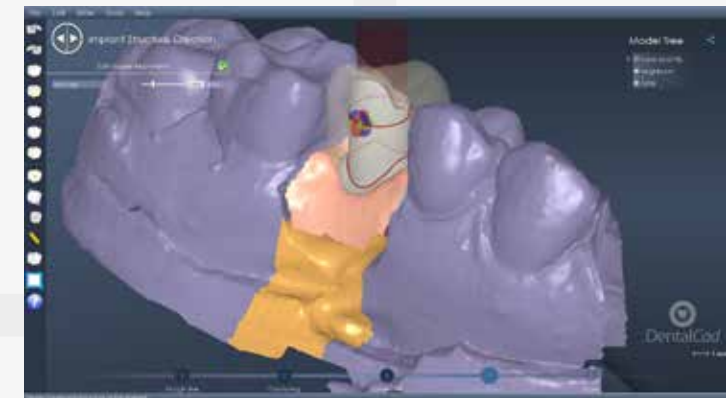

Download the free trial



Join our webinars

<http://dentalcad.egsolutions.com>



Enhanced Geometry Solutions

EGS srl
via Speranza, 19/4 – 40068
San Lazzaro di Savena (BO)
Italy

 +39 (0)51 6049700

 egs-info@egsolutions.com

 www.egsolutions.com